

9-21 September, 2011  
Istanbul, Turkey

## ADDRESS BY THE WORLD FORUM'S ORGANIZERS

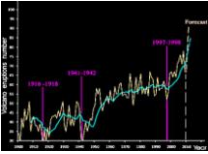

Occurrence of natural cataclysms during the whole history of Earth's geological development was not the same as periods of relative stability would alternate with periods of maximum activity.



In recent years, the number and energy of natural cataclysms have risen sharply. Expert estimates of natural disaster dynamics by IPCC UNO, IC GCGE GEOCHANGE and other international bodies reveal the persisting tendency of the number and energy of the natural cataclysms caused by anthropogenic and natural factors to grow.



Humanity ought to find methods and ways of consolidating efforts to jointly confront natural cataclysms, adopt new international regulations, establish additional bodies to effectively manage emergency situations and develop procedures on formation of special financial foundations and justified distribution of financial resources in disaster-stricken areas.



Efficient planning of the world's financial system largely depends on correct assessment of the tendencies of global environmental change and possible scale of natural cataclysms in the near future.



**THIS WORLD FORUM'S MISSION** is to bring together leading scientists, experts, representatives of international organizations and governments, members of parliaments and other legislative bodies from different countries to develop a plan of joint actions and the basics of an international program for reducing risks and mitigating negative consequences of natural cataclysms.



## UNITED TO SAVE THE FUTURE OF OUR CHILDREN





# Organizers



**International Committee on issues  
of Global Changes of the Geological Environment,  
“GEOCHANGE”(Munich, Germany)**

[www.geo-change.org](http://www.geo-change.org)



**World Organization for Scientific Cooperation  
(WOSCO, UK, London)**

[www.wosco.org](http://www.wosco.org)



**Global Network for the Forecasting of  
Earthquakes (GNFE, UK, London)**

[www.seismonet.org](http://www.seismonet.org)

## Board of Congress

**Chairman:** Prof. Dr. Elchin Khalilov (geophysics), Chairman of the International Committee on issues of Global Changes of the Geological Environment GEOCHANGE (IC GCGE), President of GNFE (UK, London)

**Co-Chairman:** Prof. Dr. Franz Halberg (Chronobiology), Halberg Chronobiology Center, University of Minnesota (USA, Minneapolis)

### **Coordinator and**

#### **Executive Secretary of the Board:**

Dr. Sevinc Yatman (Turkey, Istanbul)

### **Coordinator:**

Mr. Fuad Damirov (Azerbaijan, Baku)

### **Board members:**

Prof. Dr. Franz Halberg (USA, Minneapolis); Prof. Dr. Cengiz Toklu (Turkey, Istanbul); Prof. Dr. Vitaly Starostenko (Ukraine, Kiev); Prof. Dr. Abdullah Alabdulgader (Saudi Arabia, Al Ahsa); Prof. Dr. Alain Herbosch (Belgium, Brussels); Prof. Dr. James Joyce (Puerto Rico, Mayaguez); Prof. Rosca Marcel (Romania, Oradea); Dr. Salih Karakisa (Turkey, Ankara); Dr. Cavit Yatman (Turkey, Istanbul); Prof. Dr. Rza Makhmudov (Baku, Azerbaijan); Prof. Dr. Nikolay Koronovsky (Russia, Moscow); Prof. Dr. Karl Hecht (Berlin, Germany); Dr. Tamara Tsutsunava (Georgia, Tbilisi); Dr. Juan Caviria (Venezuela, Merida); Dr. Manoel Baretto Da Rocha Neto (Brasilia, Brazil); Prof. Dr. Giuliano Panza (Italy, Trieste); Prof. Dr. Mukherjee Saumitra (India, New Dehli); Prof. Dr. Castro Antonio (Spain, Huelva); Prof. Dr. Hong Yetang (China, Guiyang); Prof. Dr. Santourdjian Ohanes (Bulgaria, Sofia); Dr. Allen Simpson (UK, London); Dr. Bor-ming Jahn (Taiwan, Taipei); Ph. D. Jae Con Kim (Korea, Daejeon); Prof. R Thomas Palo (Sweden, Sundvall); Prof. Dr. Henrik Georg Bohr (Denmark, Lyng); Prof. Gerardus 't Hooft (Netherlands, Utrecht); Prof. Ph.D. Attari Mokhtar (Algeria, Algiers); Prof. Dr. Gediminas Motuza (Lithuania, Vilnius); Dr. Fabio Francisco Segura (Nicaragua, Managua); Dr. Karczewski Jean Francois (France, La Ferte-Saint-Aubin); Dr. Bilberto Zavala (Peru, Lima); Ph.D. Slobodan Miko (Croatia, Zagreb); Dr. Vladan Kovacevic (Serbia, Belgrade); Dr. Francisco Velandia (Colombia).

ID	Flag	Country		ID	Flag	Country		ID	Flag	Country
AL		ALBANIA		GH		GHANA		NO		NORWAY
DZ		ALGERIA		GR		GREECE		OM		OMAN
AR		ARGENTINA		HU		HUNGARY		PK		PAKISTAN
AU		AUSTRALIA		IS		ICELAND		PE		PERU
AT		AUSTRIA		IN		INDIA		PH		PHILIPPINES
AZ		AZERBAIJAN		ID		INDONESIA		PL		POLAND
BD		BANGLADESH		IR		IRAN		PT		PORTUGAL
BY		BELARUS		IQ		IRAQ		PR		PUERTO RICO
BE		BELGIUM		IL		ISRAEL		RO		ROMANIA
BO		BOLIVIA		IT		ITALY		RU		RUSSIAN FEDERATION
BR		BRAZIL		JO		JORDAN		RS		SERBIA
BG		BULGARIA		KZ		KAZAKHSTAN		SK		SLOVAKIA
CA		CANADA		KE		KENYA		SI		SLOVENIA
CL		CHILE		KR		KOREA, REPUBLIC OF		ZA		SOUTH AFRICA
CN		CHINA		KG		KYRGYZSTAN		ES		SPAIN
CO		COLOMBIA		LV		LATVIA		SE		SWEDEN
CR		COSTA RICA		LB		LEBANON		CH		SWITZERLAND
HR		CROATIA		LT		LITHUANIA		SY		SYRIAN ARAB REPUBLIC
CU		CUBA		MY		MALAYSIA		TW		TAIWAN
CY		CYPRUS		MX		MEXICO		TH		THAILAND
CZ		CZECH REPUBLIC		MD		MOLDOVA		TT		TRINIDAD AND TOBAGO
DK		DENMARK		MN		MONGOLIA		TR		TURKEY
EC		ECUADOR		MZ		MOZAMBIQUE		UA		UKRAINE
EG		EGYPT		NA		NAMIBIA		GB		UNITED KINGDOM
EE		ESTONIA		NP		NEPAL		US		UNITED STATES
FR		FRANCE		NL		NETHERLANDS		UZ		UZBEKISTAN
ET		ETHIOPIA		NZ		NEW ZEALAND		VE		VENEZUELA
GE		GEORGIA		NI		NICARAGUA		VN		VIETNAM
DE		GERMANY		NG		NIGERIA		YE		YEMEN

# Background

During the last few years, scientists around the world have been witnessing alarming changes in the environment; these changes are of global significance for the entire planet. Global changes can now be observed throughout all of the Earth, including its core, mantle, lithosphere, hydrosphere, atmosphere, ionosphere, and magnetosphere.

Based on data analysis for earthquakes, volcanic eruptions, tsunamis and other geological and geophysical processes, it demonstrates that the Earth's geodynamical activity has been continuously increasing over the last 100 years; the tendency has even significantly intensified during the recent decades. This is reflected in the number of fatalities and extent of economic damage caused by natural disasters. A similar situation can be observed in the atmospheric processes, a fact that has been repeatedly indicated in the UN IPCC (Intergovernmental Panel on Climate Change) reports. When combined, global environmental changes caused by anthropogenic and natural factors amplify the resulting negative effect on the progress of civilization.

According one of the world's largest insurance companies Swiss Re (Switzerland), economic damage from natural disasters in 2010 alone totaled \$ 222 billion, which is three times the economic losses for the year 2009 (\$ 63 billion). According to the report by the UN Economic Commission of for Latin America and the Caribbean (ECLAC/CEPAL), 2010 natural disasters have killed 300,000 people in Latin American countries, with material damage amounting to 49.4 billion dollars.

*It has to be acknowledged that humankind is not prepared to enter the global natural cataclysms era, either technologically, economically, legally, or psychologically. A joint effort by scientists, international organizations and governments of different states under the aegis of the UN is needed in order to take effective measures to counter natural disasters and to minimize the casualties and damage they cause to humanity.*

*The International Congress will bring together representatives of all interested countries and organizations to convene an emergency forum and collectively discuss the most topical problems with the purpose to reduce casualties and damage caused by natural disasters. The ultimate goal of the Congress is to discuss and approve the "INTERNATIONAL EMERGENCY PROGRAM TO REDUCE RISKS AND NEGATIVE CONSEQUENCES OF NATURAL CATAclysms" developed jointly by the International Committee GEOCHANGE, WOSCO, GNFE and a group of international experts aimed to prepare a set of international laws on cooperation of the world community in disaster-stricken areas, prediction of natural disasters, earthquake engineering and other important issues. Following a Congress resolution, the program will be presented to the UN Secretary-General and sent to all countries' leaders and legislative bodies for consideration and appropriate action. There are some special sections of the Congress: the General Assembly of the International Committee GEOCHANGE on Global Environmental Change and the International Conference "Earthquake Forecasting -2011". We can already state that the Congress is going to be attended by representatives of more than 100 countries, with prominent scientists, members of parliaments and governments of various countries, famous social activists and policymakers among them.*

# IMPORTANT DATES



Congress dates: **19-21 September 2011**

## Announcement

First announcement: **February 2011**

Second announcement: **May 2011**

Third announcement & congress program: **August 2011**



## Registration

Online Registration Opens: **01 February 2011**

Early Registration: **01 February 2011 – 15 May 2011**

Standard Registration: **16 May 2011 – 31 July 2011**

Late Registration: **01 August 2011 – 31 August 2011**



## Abstract submission

Abstract submission opens: **12 February 2011**

Abstract submission deadline: **31 May 2011**

Abstract acceptance notification: **Early June 2011**



## Manuscript submission

Manuscript submission opens: **09 July 2011**

Manuscript submission deadline: **20 August 2011**



## Exhibition

Exhibitor registration deadline: **15 August 2011**

Exhibition dates: **19-20 September 2011**

# Congress Sections

## SECTION 1 - Earth Sciences

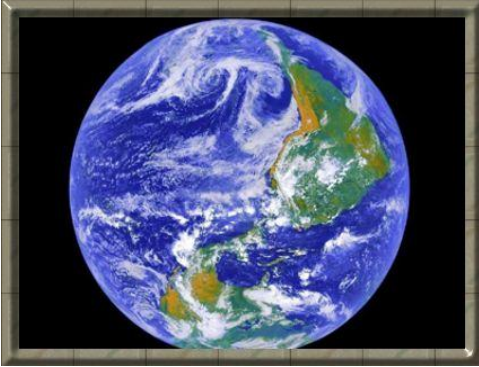

- Geosphere (earthquakes, volcanic eruptions, landslides, geophysics, geotectonics, geodynamics etc)
- Hydrosphere (tsunamis, floods, mudslides etc)
- Atmosphere (hurricanes, storms, tornadoes, precipitation, climate change etc)
- Ionosphere and Magnetosphere
- Solar system (solar activity, magnetic storms, solar-terrestrial relations)
- Other problems.

## SECTION 2 - Economy and finances



- Economic impact of natural cataclysms
- Insurance sector
- Banking sector
- International aid
- International law
- Statistics
- Other problems

## SECTION 3 - Transport



- Air transport
- Ship transport
- Motor vehicle transport
- Rail transport
- Special transport
- Coordination and management problems
- International law
- Other problems



## SECTION 4 - Health care



- First aid
- Epidemics
- Rehabilitation
- Psychological and social aspects
- Management and coordination
- International law
- New technologies
- Other problems

## SECTION 5 - Emergency management



- Management system
- International and national coordination
- Rescue operations
- Educating people
- International law
- Special machinery and equipment
- New technologies
- Other problems

## SECTION 6 – Construction



- Earthquake engineering
- Quality control systems
- International standards
- New technologies
- Building materials
- Other problems

## SECTION 7 - Ecology and Environment



- Environmental impact of natural cataclysms
- Natural factors
- Anthropogenic factors
- New technologies of environmental protection
- International law
- Other problems



## SECTION 8 - Communication systems and information technologies



- Communication systems for management of emergency situations
- Communication systems for people in disaster zones
- Communication systems and international law
- Information technologies to be applied in emergency situations
- New technologies

## SECTION 9 - International and national law



- International coordination and emergency management
- International humanitarian aid
- International system of financing humanitarian aid
- Improving international law on refugees and those affected by natural disasters
- International law on natural disaster insurance
- Cooperation and reduction of conflicts between national and international law during natural disasters

## SPECIAL SECTIONS

- General Assembly of the International Committee on issues of Global Changes of the Geological Environment Geochange;
- International Conference and Exhibition “Earthquake Forecasting – 2011 (EFC-2011)”;
- Training seminar of the Global Network for the Forecasting of Earthquakes

# Scientific Committee

## Chairman of scientific committee:

**Academician, Prof. Dr. Starostenko Vitaly Ivanovich**

Director of Institute of Geophysics of the National Academy of Sciences of Ukraine (Ukraine, Kiev)

## Co-Chairman of scientific committee:

**Prof. Dr. Cengiz Toklu**

Head of Civil Engineering Department of Yeditepe University (Turkey, Istanbul)

## Members:

### International Scientific Group

**Prof. Dr. Franz Halberg** Honorary Director of the Halberg Chronobiological Center (USA, Minneapolis)

**Dr. Qaisar Muhammad** Director of Center For Earthquakes Studies (Pakistan, Islamabad)

**Prof. Dr. Junun Sartohadi** Head of the Research Center for Disaster Management Gadjah Mada University (Indonesia, Yogyakarta)

**Dr. Salih Karakisa** Director General of Construction Affairs, Ministry of Public Works and Settlement (Ankara, Turkey)

**Prof. Dr. Koronovsky Nikolay Vladimirovich** Head of Department of Dynamic Geology, Moscow State University (Russia, Moscow)

**Prof. Dr. Cengiz Toklu** Head of Civil Engineering Department of Yeditepe University (Turkey, Istanbul)

**Prof. Dr. Ziyaudinov Fathudin Fahroddinovich** Director of Institute of Seismology of the Academy of Sciences of Uzbekistan (Uzbekistan, Tashkent)

**Prof. Dr. Gulchohra Mammadova** Rector of Azerbaijan State University of Architecture and Construction (Azerbaijan, Baku)

**Prof. Dr. Vyacheslav M. Shestopalov** Academician of National Academy of Sciences of Ukraine, Academician-Secretary of Earth Sciences Division, NASU, Director of Radio-Environmental Center (Ukraine, Kiev)

**Dr. Yevgeniy Sklarov** Director of Institute of Earth Crust of the Siberian Branch of the RAS (Russia, Irkutsk)

**Prof. Dr. Murtuz Alasgarov** Deputy of Parliament of Azerbaijan, the Speaker of Parliament of Azerbaijan (1996-2005). (Azerbaijan, Baku)

**Ph.D. Professor (emeritus) Rudolf A. Treumann** Munich University, Department of Geosciences Prof. emeritus Germany, Munich (Germany, Munich)

**Dr. Daya Shanker** Assistant Professor of Department of Earthquake Engineering in Indian Institute of Technology Roorkee (India, Roorkee)

**Dr. Tamara Tsutsunava** Director of Alexander Djanelidze Institute of Geology (Georgia, Tbilisi)

**Prof. Paraskevas Savvaidis** Director of the Laboratory of Geodesy and Geomatics, Department of Civil Engineering, Aristotle University of Thessaloniki (Greece, Thessaloniki)

**Dr. Rani Sjamsinarsi** Head of Department of Public Works, Housing, Energy and Mineral Resources of Government of Yogyakarta Province (Indonesia, Yogyakarta)

**Prof. Dr. Valentin Ulomov** Institute of Physics of the Earth, Chief Scientist, Doctor of Physical-Mathematical Sciences, Professor of Geophysics (Russia, Moscow)

**Mr. Bertan Goger** Vice-President of GNFE (Turkey, Ankara)

**Ph.D. Marianne Nuzzo** Post-Doctoral fellow in LNEG-Marine Geology Department (Portugal, Alfragide)

**Prof. Satyendra Bhandari** Professor of Indian Centre for Climate and Societal Impacts Research (ICCSIR) (India, Ahmadabad)

**Prof. Dr. Karl Hecht** Head of Section of World Organization for Scientific Cooperation (WOSCO) (Germany, Berlin)

**Dr. Chen I-wan** Advisor of Committee of Natural Hazard Prediction for China Geophysics Society, Committee of Disaster Historical Studies for China Disaster Prevention Association (China, Peking)

**Prof. Dr. Kamal Kishore Agarwal** Professor of Department of Geology, University of Lucknow (India, Lucknow)

**Prof. Dr. Angel Corrochano Sanchez** Department of Geology, University of Salamanca, Doctor of Geological CC (Spain, Salamanca)

**Prof. Pramod K. Verma** Director General of Madhya Pradesh Council Of Science & Technology (India, Bhopal)

**Prof. Dr. Eloy Molina Ballesteros** Department of Geology, University of Salamanca, Doctor of Geological CC (Spain, Salamanca)

**Prof. Dr. Bijay Singh** Professor of Department of geology, Ranchi University (India, Ranchi)

**Ph.D. Dawood Shakir Mahmood** Director General of Iraqi Meteorological Organization and Seismology (Iraq, Baghdad)

**Dr. Tatiana Novoselova** Director General of UAB Research and Production Firm "NOV" (Russia, Novosibirsk)

**Prof. Dr. Ing. Peter Neumann-Mahlkau** Retired President of Geologisches Landesamt Krefeld (Germany, Krefeld)

**Prof. Dr. Mikola P. Sherbak** Academician of National Academy of Sciences of Ukraine (Ukraine, Kiev)

**Prof. Dr. Hüseyin Gokcekush** Vice-rector of Near East University (Northern Cyprus, Nicosia)

**Prof., Dr. Sci. Tech. Tursunbay R. Rashidov** Head of Department of Institute of mechanics and Seismic Stability of Structures of the Academy of Sciences of Uzbekistan (Uzbekistan, Tashkent)

**Prof. Vadim I. Lyalko** Director of Aerospace Research Center of the Earth (CASRE) Institute of Geological Sciences of National Academy of Sciences of Ukraine (Ukraine, Kiev)

**Prof. Dr. Rza Mahmudov** Director of Scientific Research Institute of Hydrometeorology of the Ministry of Ecology and Natural Resources of Azerbaijan (Azerbaijan, Baku)

**Mr. Larry Beaty** Expert of Halberg Chronobiology Laboratory, University of Minnesota (USA, Minneapolis)

**Dr. Ramida Keramova** Head of Department of Republic Seismology Center of Azerbaijan National Academy of Sciences (Azerbaijan, Baku)

**Dr. Juan Caviria** Director General of Centro Jardin Botanico, University of Los Andes (Venezuela, Merida)

**Dr. Manoel Barretto Da Rocha Neto** Director of Geological Survey of Brazil (Brasilia, Brazil)

**Prof. Dr. Arkady Aronov** Director of Centre of Geophysical Monitoring of the National Academy of Sciences of Belarus (Belarus, Minsk)

**Dr. Baranwal Vikas** Researcher of Norwegian Geological Survey (Norway, Trondheim)

**Ph.D. Jae Con Kim** Director of Department of Geologic Hazard of Korea Institute of Geoscience and Mineral Resources (Korea, Daejeon)

**Ph.D. Vaseva Elena** Chief Research Fellow of Central Laboratory for Seismic Mechanics and Earthquakes Engineering of Bulgarian Academy of Sciences (Bulgaria, Sofia)

**Dr. Mukherjee Saumitra** Professor of Jawaharlal Nehru University, School of Environmental Sciences, Geology & remote Sensing (Head) (India, New Delhi)

**Prof. Dr. Castro Antonio** Professor of Petrology and Geochemistry of University of Huelva (Spain, Huelva)

**Prof. Dr. Hong Yetang** State Key Laboratory of Environmental Geochemistry, Institute of Geochemistry, Chinese Academy of Sciences (China, Guiyang)

**Prof. Dr. Giuliano Panza** Head of group of University of Trieste (Italy, Trieste)

**Prof. Dr. Yevgeniy Rogojin** Vice-director of Institute of Physics of the Earth of the RAS (Russia, Moscow)

**Dr. Alexander V. Kendzera** Deputy Director of Institute of Geophysics of National Academy of Sciences of Ukraine (Ukraine, Kiev)

**Dr. Azaduz Zaman** Director (Geology) & Branch Chief (Urban & Engineering Geology) (Bangladesh, Dhaka)

**Dr. Olexandr M. Ponomarenko** Correspondent – member of National Academy of Sciences of Ukraine, Director of Institute of geochemistry, mineralogy and ore-forming (Ukraine, Kiev)

**Prof. Dr. Santourdjian Ohanes** Director of Institute of Water Problems of Bulgarian Academy of Sciences (Bulgaria, Sofia)

**Assoc. Prof. Dr. Glavcheva Rumiana** Expert of Seismology in Geophysical Institute of the Bulgarian Academy of Sciences (Bulgaria, Sofia)

**Dr. Bor-ming Jahn** Director of Institute of Earth Sciences, Academia Sinica (Taiwan, Taipei)

**Dr. Karczewski Jean Francois** Consultant, Chief Engineer in Institute of Physics/AKZ (France, La Ferté-Saint-Aubin)

**Dr. Mariayana Nikolova**, Director of Institute of Geography of Bulgarian Academy of Sciences and Chair of the National Committee of Geography (Bulgaria, Sofia)

**Dr. Rumen Bojkov** Former Advisor to the Secretary General of World Meteorological Organization (WMO) on ozone and climate change (Dresden, Germany)

**Ph.D. Slobodan Miko** Director of Department for Mineral Resources of Croatian Geological Survey (Croatia, Zagreb)

**Prof. Dr. Abdullah Alabdulgader** General Director of Prince Sultan Cardiac Center, Pediatric Cardiologist/Electro physiologist (Saudi Arabia, Al Ahsa)

**Dr. Pavel Kalenda** Seismologist, expert of Institute of Rock and Structure Mechanics, Czech Academy of Science (Czech Republic, Prague)

**Prof. Dr. Henrik Georg Bohr** Professor of Physics of Technical University of Denmark (Denmark, Lyng)

**Prof. Dr. Gediminas Motuza** Professor of Vilnius University (Lithuania, Vilnius)

**Prof. Gerardus 't Hooft** Professor of Theoretical Physics of Spinoza Institute (Netherlands, Utrecht)

**M.Sc. Fabio Francisco Segura** Technical Director of the Nicaraguan Institute of Terrestrial Studies, Geophysical Direction (Nicaragua, Managua)

**M.Sc. Vladan Kovacevic** Head of Instrumental Department, Seismological Survey of Serbia (Serbia, Belgrade)

**Ph.Dr. Tabet Charles** Earth Scientist, National Council for Scientific Research (Lebanon, Beirut)

**Ph.D. Damir Khalikov** Head of Department of Emergency Situations of Almaty city (Kazakhstan, Almaty)

**Prof. Dr. Alain Herbosch** Professor of Free University of Brussels (Belgium, Brussels)



**Dr. Naomi Vouillamoz** University of Fribourg, Geologist (Switzerland, Neuchatel)

**Bilberto Zavala** Head of Projects at Risk Geological Geological Mining and Metallurgical Institute (Peru, Lima)

**M.Sc. Francisco Velandia** Exploration Subdirector of Instituto Colombiano de Geología y Minería (Colombia, Bogotá)

**Prof. Dr. James Joyce** Professor of Geology of University of Puerto Rico (Puerto Rico, Mayaguez)

**Prof. R Thomas Palo** Mid Sweden University (Sweden, Sundvall)

**Prof. Rosca Marcel** University of Oradea, Dean Faculty of Energy Engineering (Romania, Oradea)

**José Montiel** Coordinator of Geological Survey of Mexico (México, Morelia Michoacán)

**Prof. Ph.D. Attari Mokhtar** Professor of Université des Sciences et de la Technologie Houari Boumediene (USTHB) (Algeria, Algiers)

**Prof. Ph.D. Hanna Souheil** Professor of Albaath University (Syria, Homs)

**Ph.D. Yerlan Tulekbayev** General Director of Kazakh Research Institute for Ecology and Climate (Kazakhstan, Almaty)

**Jamal Sholan** Chairman of Seismological & Volcanological Observatory Center (Yemen, Dhamar)

## Registration

### Registration Fees

	Early	Standard	Late
Regular	350 Euro	400 Euro	500 Euro
Student*	100 Euro	150 Euro	200 Euro
Accompanying Person	100 Euro		

### Registration fee entitles all delegates to the following:

- Full attendance to all congress sessions and exhibition area between the 3 FULL CONGRESS DATES
- All official documents like congress program and abstract book, certificate of attendance, name badge etc.
- Opening Ceremony and Welcome Reception
- Coffee Breaks
- Congress Bag

\* Applicants for student category are required to submit proof of student status (e.g., a copy of university ID card)

# Exhibition

## Why Exhibit?

Exhibiting at the right exhibition can be one of the **most efficient, effective and successful marketing activities** available to you. No other form of marketing can get you in a room with so many potential customers actively looking for suppliers and give you the chance to have hundreds of face to face meetings in such a short period of time whilst also benefiting from brand exposure and thought leadership.

**The high status of the Exhibition's participants including members of parliaments and governments, CEOs of big corporations and representatives of influential international organizations will be favorable for drawing attention to the exhibits on the highest level possible to promote effective marketing of the products in different countries and making of big contracts.**

## Who should exhibit?

Companies and institutions whose field of activity is in line with the topics of the Congress:

- Construction and earthquake engineering
- Industry
- Information and communication technologies
- Banking
- Transport
- Law
- Health care
- Rescue services and emergency management
- Research
- Environment
- Humanitarian

Other companies not listed above may apply as well (subject to consideration).  
Congress participants who have paid an extra fee can participate as exhibitors.

## Space only rental (Minimum 6 sqm)

500 Euro + %18 VAT per square meter (in the main hall)  
400 Euro + %18 VAT per square meter (in the side aisles)  
This includes:

- Exhibitors' Technical Manual
- 2 Exhibitors' Registration
- Company Logo displayed in the Final Program
- Invitation to the Welcome Reception for registered exhibitors

## Shell Scheme Rental (Minimum 6 sqm)

600 Euro + %18 VAT per square meter (in the main hall)  
500 Euro + %18 VAT per square meter (in the side aisles)

This includes:

- Exhibitors' Technical Manual
- 2 Exhibitors' Registration
- Refreshments for registered exhibitors
- Shell scheme frame, basic lighting, and electrical socket (1KW)

## Register as Exhibitor

In order to get registered as an exhibitor, please send a letter applying for participation to the following e-mail address: [exhibition@geocataclysm.org](mailto:exhibition@geocataclysm.org)

# Exhibition Space Booking Form

Exhibition venue: Lutfi Kirdar International Convention and Exhibition Center, 80230 Harbiye, Istanbul, Turkey

Exhibition date: 19-21 September 2011

Exhibition hours: between 09:00 – 18:00

To confirm your Exhibition Space Booking, please complete the contract below and return to the following e-mail address: [exhibition@geocataclysm.org](mailto:exhibition@geocataclysm.org)

Name and Position:	
Company:	
Telephone/fax:	
Email:	
Address:	
Type of Company:	
Description of technology to be exhibited:	
Type of booked space	Space only / Shell Scheme (choose)
Position	Main hall / side aisles (choose)
Space Size:	(min 6 sqm)

## Terms and conditions

Upon receipt of the signed booking form, reservation will be made and applicant will be supplied with the contract. No reservation will be made without receiving the signed booking form and no reservation will be confirmed without receiving the full payment.

Space allocation will be made on a “first come, first served” basis. A completed Exhibition Booking Form and Contract should be faxed / e-mailed to ensure reservation of a desired location. Upon receipt of the Exhibition Booking Form and Contract, space will be confirmed and an invoice will be mailed. Space allocations will be made in the order in which Booking forms with consequent payment are received.

All Exhibitors are required to be registered and will receive a badge displaying the exhibiting company name. One exhibitor badge will be given for the first 6 square metres booked and one additional badge for each 6 sqm thereafter. Each company will receive a maximum of 2 free exhibitor badges. Any additional exhibitors will be charged an exhibitor registration fee of € 250.

The organizers shall retain:

- 10% of the agreed package amount, if the cancellation/space reduction is made before 4 months prior to the Congress.
- 50% of the agreed package amount, if the cancellation/space reduction is made before 2 months prior to the Congress.
- 100% of the agreed package amount, if the cancellation/space reduction is made after 2 months prior to the Congress.

Please note that the signing of the Exhibition Booking Form and Contract indicates acceptance of these Terms and Conditions.

Signed: \_\_\_\_\_

Date: \_\_\_\_\_



# Sponsorship

Sponsorship of the GEOCATACLYSM-2011 Congress provides a company, institution or individual with a unique opportunity to increase its visibility and brand awareness within a highly specialized and influential community.

Sponsorships start from a 10,000 EUR contribution. Acknowledgments of the sponsors, such as the company's name and logo will appear on GEOCATACLYSM-2011 website and in all official documentation of the Congress.

For sponsorship opportunities, please visit [www.2011.geocataclysm.org](http://www.2011.geocataclysm.org) or contact: [sponsorship@geocataclysm.org](mailto:sponsorship@geocataclysm.org)

## Platinum Sponsorship (150,000 EUR contribution or above)

- Three full Congress registrations (i.e. three Sponsor representatives will be exempt from the registration fee)
- An extra 45 min. speech
- Complimentary exhibits space of up to 30 sq. m.
- A full page advertisement in the official Congress Proceedings
- A full page advertisement in the final Congress program
- Prominent signage identifying Sponsor as a Platinum patron
- Platinum sponsor can choose to become a Congress Co-organizer or to delegate a co-chairperson in one of the sections relevant to its activity profile

## Gold Sponsorship (100,000 EUR contribution or above)

- Two full Congress registrations
- An extra 30 min. speech
- Complimentary exhibits space of up to 20 sq. m.
- A half page advertisement in the official Congress Proceedings
- A half page advertisement in the final Congress program
- Prominent signage identifying Sponsor as a Gold patron

## Silver Sponsorship (75,000 EUR contribution or above)

- One full Congress registration
- An extra 20 min. speech
- Complimentary exhibits space of up to 15 sq. m.
- A quarter page advertisement in the final Congress program
- Prominent signage identifying Sponsor as a Silver patron

## Bronze Sponsorship (50,000 EUR contribution or above)

- Complimentary exhibits space of up to 10 sq. m.
- A quarter page advertisement in the final Congress program
- Prominent signage identifying Sponsor as a patron



#### SPONSORSHIP FORM

Sponsorship of the GEOCATAclysm-2011 Congress provides a company, institution or individual with a unique opportunity to increase its visibility and brand awareness within a highly specialized and influential community.

Sponsor will provide financial support in the amount of 10,000 EUR or higher to the International Congress and Exhibition "Natural Cataclysms and Global Problems of the Modern Civilization - GEOCATAclysm 2011" to be held by the International Committee GEOCHANGE between 19 and 21 September, 2011 at the following venue: Lutfi Kırdar International Convention and Exhibition Center, 80230 Harbiye, Istanbul, Turkey.

Sponsor's name, address and country of registration \_\_\_\_\_

Sponsor's contribution \_\_\_\_\_

Sponsorships are non-refundable.

Sponsor's GENERAL BENEFITS:

- Its name and logo will be put on the Congress's printed material;
- Its name and logo will be displayed at the Congress's events including the Exhibition;
- Its name and logo will be displayed on the Congress's website ([www.2011.geocataclysm.org](http://www.2011.geocataclysm.org)) with a link to Sponsor's website;
- It will be provided with a 1-year free subscription of GEOCHANGE Magazine with Sponsor's name and logo displayed on its pages;
- Acknowledgment in the opening address;
- A complimentary pass to the opening reception.

Choose sponsorship level:

**Platinum**                       **Gold**                       **Silver**                       **Bronze**                       **Other**

Sponsor's EXTRA BENEFITS based on sponsorship level

##### Platinum Sponsorship (150,000 EUR contribution or above)

- Three full Congress registrations (i.e. three Sponsor representatives will be exempt from the registration fee)
- An extra 45 min. speech
- Complimentary exhibits space of up to 30 sq. m.
- A full page advertisement in the official Congress Proceedings
- A full page advertisement in the final Congress program
- Prominent signage identifying Sponsor as a Platinum patron
- Platinum sponsor can choose to become a Congress Co-organizer or to delegate a co-chairperson in one of the sections relevant to its activity profile

##### Gold Sponsorship (100,000 EUR contribution or above)

- Two full Congress registrations
- An extra 30 min. speech
- Complimentary exhibits space of up to 20 sq. m.
- A half page advertisement in the official Congress Proceedings
- A half page advertisement in the final Congress program
- Prominent signage identifying Sponsor as a Gold patron

Advertisement materials are to be provided by Sponsor

Please print, sign and send a copy of this form by mail (fax) or send a scanned copy by e-mail to the address provided below. Upon receipt of the form, we will send you a signed original of a full sponsorship contract to be signed and returned to us.

On behalf of the Sponsor:

Name and position of the authorized representative \_\_\_\_\_

Signature: \_\_\_\_\_

Date: \_\_\_\_\_

**International Committee on issues of the Global Changes of the Geological Environment GEOCHANGE  
GEOCATAclysm-2011 Congress Organizing Committee**

Fatih Mahallesi, Tarhali Caddesi, Tarhali Sokak, Tarhali sitesi No.7,  
Kavaklyeli Plaza, B Blok, Daire 1, Atasehir, Istanbul.Turkey  
**Phone:** + 90 536 431 07 56, **Fax:** + 90 216 386 05 33;  
**E-mail:** [secretariat@geocataclysm.org](mailto:secretariat@geocataclysm.org)

# Venue

## ***Istanbul Lutfi Kırdar Convention & Exhibition Centre (ICEC) Istanbul, Turkey (September 19-21, 2011)***



The Istanbul Convention & Exhibition Centre (ICEC) has everything you need to organize memorable and successful congresses and exhibitions in the imperial city of Istanbul. The only place in Istanbul where 3,500 delegates can sit down together for a five-star gala dinner, ICEC offers you an outstanding combination of state-of-the-art facilities and superior service.

ICEC is ideally located in the heart of the city's business, cultural and commercial districts and in walking distance of 16 hotels, 3,400 guestrooms. With a high capacity for even a 2,000-delegate conference, Istanbul Lutfi Kırdar Convention & Exhibition Centre has the facilities, professional management and highly trained staff for the Congress to be successful and enjoyable.

Congress sessions will take place at ICEC Anadolu Auditorium which is a conference venue with a floor area of 2,842 m<sup>2</sup> and can accommodate 2,000 people. The auditorium has three levels; ground, first and second with a total of 12 entrances on these levels. It is equipped with the latest technology to provide best atmosphere for the GEOCATACLYSM-2011 Congress attendees.



The Anadolu Auditorium seats 2,000 in arm-chair comfort and offers complete technical facilities for even the most elaborate performances. From full 16 mm and 35 mm projection facilities to professionally tuned acoustics, the Anadolu Auditorium is a world-class event venue. It was here that world leaders, including Bill Clinton and Jacques Chirac, enjoyed a performance of the epic "Lyrical History of Anatolia", a stage extravaganza featuring a cast of more than 500 and sophisticated lighting, set changes and more. The Anadolu Auditorium was also the site of the Turkish launch of Windows 2000, featuring an address by Bill Gates, broadcast live by satellite up-link.

### **Break - out rooms, session rooms and satellite conferences**

No matter how complicated your event is, ICEC has the infrastructure to meet your needs and ensure that your conference or trade fair runs smoothly. The main ICEC building features a total of 21 meeting rooms with capacities ranging from 600 to 60, equipped with the latest technology for compliance with total convention and production requirements, including a simultaneous translation facility in 12 languages and electronic voting system.

### **Main Building**

A 3000 sqm foyer space for product and service exhibitions complements the meeting facilities, as does the fully equipped business center and the underground car park.

The top quality five-star in-house food service is equipped to cater to every type of event, from a proper business lunch to an elegant cocktail reception or buffet dinner

### **Business Centre**

The Business Centre provides for the document requirements of participants, organizers and visitors in the Istanbul Convention and Exhibition Centre. The centre is equipped with the latest technology. Facilities



include document services such as photocopying, printing (black/white and color), scanning and fax. All the participants, organizers and visitors can obtain all kinds of printed materials on paper or acetate from the centre.

### **VIP Rooms**

Fatih rooms are fully furnished VIP rooms with bathroom and shower facilities. They can be used when all the building or just the Anadolu Auditorium is hired. They are available to celebrities and other VIP guests.

### **Restaurants & Bars**

Bogaziçi Borsa Restaurant in the Istanbul Convention and Exhibition Centre has a stunning panoramic Bosphorus view. In winter it can serve to 140 people inside and in summer can serve up to 300 in its outdoor dining area. The restaurant is open between 12:00-16:00 and 20:00-24:00 every day. Its menu includes various wines, meat-chicken and fish dishes, a selection of hot and cold starters and a dessert menu. Classical Turkish cuisine is served along with a mixture of international cuisine.

### **How To Get There**

Convenient location of the Istanbul Lutfi Kırdar Convention & Exhibition Centre provides the traveler with easy access to municipal, domestic and international transportation networks.

- 23 km / 14.3 miles from Atatürk International Airport (30 minutes by taxi)
- 5 km / 3 miles from Sirkeci train station, terminal of the Orient Express
- 100 m from Harbiye bus stop on the Taksim-Sisli line
- 500m from Taksim Metro Station linked to the city's new underground system.

# PAPER SUBMISSION

## ABSTRACT SUBMISSION GUIDELINES:

- Abstracts should only be submitted via on-line.
- The deadline for abstract submission is May 31st, 2011.
- There is a limit of two contributed submissions per registered author.
- All abstracts must be submitted and presented in English.
- Abstracts should be based on any of the topic areas listed in the Sections of congress
- Abbreviations should be defined the first time they appear in your text. Example: HEA (Higher Education Area), before being used as an abbreviation only. Please, do not define or use abbreviations in the title.
- Please, avoid complex mathematical formulas. For the symbols  $\leq$  or  $\geq$ , type instead  $\leq$  or  $\geq$ .
- Tables, charts or other graphics may not be included and will be deleted by the editors.
- Abstracts may not be longer than 3500 characters including spaces.
- The minimum characters for an abstract to be reviewed are 900 including spaces.
- Authors should indicate their presentation preference:
  - oral
  - poster
- The Organizing Committee reserves the right to decide on the final allocation and presentation method.
- You can bind the abstract during the **registration** or send it by e-mail: [abstract@geocataclysm.org](mailto:abstract@geocataclysm.org)
- After registering your abstract, you will receive an email with your abstract id in 2 working days.
- If you do not receive any confirmation by e-mail in 2 days please contact the Conference Secretariat: [abstract@geocataclysm.org](mailto:abstract@geocataclysm.org) (Please, check your email address before).
- If you wish to make any corrections to an abstract already submitted or if you wish to submit other abstracts contact us by e-mail: [manuscript@geocataclysm.org](mailto:manuscript@geocataclysm.org) Corrections to abstracts can only be made until the deadline of May 31st, 2011.
- The Notification of acceptance/rejection of the abstracts submitted will be sent to you via e-mail in Early June 2011.

## FINAL PAPER SUBMISSION:

If your abstract has been accepted, you should submit your Final Paper. There is a limitation of 10 pages. The template of the Final Paper is available on the website [www.2011.geocataclysm.org](http://www.2011.geocataclysm.org)

Contributions will only be published at GEOCATACLYSM-2011 publications if at least one of the authors of the paper is registered before the 31 August 2011.

# Contacts

## Organizing Committee of the Congress:

**Address:** Fetih Mahallesi, Tarhali Caddesi, Tarhali Sokak, Tarhali sitesi No.7, Kavakyeli Plaza, B Blok, Daire 1, Atasehir, Istanbul, Turkey.

**Phone:** + 90 536 431 07 56;

**Fax:** + 90 216 386 05 33;

**E-mail:** [secretariat@geocataclysm.org](mailto:secretariat@geocataclysm.org)

## List of E-mail Contacts:

### Organizing Committee of Congress

[congress@geocataclysm.org](mailto:congress@geocataclysm.org)

### Chairman of the Congress Board

[chairman@geocataclysm.org](mailto:chairman@geocataclysm.org)

### Congress Registration

[registration@geocataclysm.org](mailto:registration@geocataclysm.org)

### E-mail contacts for Exhibitors

[exhibition@geocataclysm.org](mailto:exhibition@geocataclysm.org)

### Abstracts and paper submission

[manuscript@geocataclysm.org](mailto:manuscript@geocataclysm.org)

### Scientific Committee of the Congress

[scientific-committee@geocataclysm.org](mailto:scientific-committee@geocataclysm.org)

[info@geocataclysm.org](mailto:info@geocataclysm.org)

[publishing@geocataclysm.org](mailto:publishing@geocataclysm.org)

[sponsorship@geocataclysm.org](mailto:sponsorship@geocataclysm.org)

[health@geocataclysm.org](mailto:health@geocataclysm.org)

[ecology@geocataclysm.org](mailto:ecology@geocataclysm.org)

[earthscience@geocataclysm.org](mailto:earthscience@geocataclysm.org)

### Coordinator and Executive Secretary of the Congress Board:

[sevinc.yatman@geocataclysm.org](mailto:sevinc.yatman@geocataclysm.org)

### Congress Coordinator:

[fuad.damirov@geocataclysm.org](mailto:fuad.damirov@geocataclysm.org)